



AQUIND Limited

AQUIND INTERCONNECTOR

Environmental Statement – Volume 3 –
Appendix 16.2 - PEA / Phase 1 Habitat Survey
Report - Low Resolution Part 3

The Planning Act 2008

The Infrastructure Planning (Applications: Prescribed Forms and Procedure) Regulations
2009 – Regulation 5(2)(a)

The Infrastructure Planning (Environmental Impact Assessment) Regulations 2017

Document Ref: 6.3.16.2

PINS Ref.: EN020022

AQUIND Limited

AQUIND INTERCONNECTOR

Environmental Statement – Volume 3 –
Appendix 16.2 - PEA / Phase 1 Habitat Survey
Report - Low Resolution Part 3

PINS REF.: EN020022

DOCUMENT: 6.3.16.2.

DATE: 14 NOVEMBER 2019

WSP

WSP House

70 Chancery Lane

London

WC2A 1AF

+44 20 7314 5000

www.wsp.com

DOCUMENT

Document	6.3.16.2 Environmental Statement – Volume 3 – Appendix 16.2 PEA/Phase 1 Habitat Survey Report Low Resolution Part 3
Revision	001
Document Owner	WSP UK Limited
Prepared By	G. Young
Date	25 October 2019
Approved By	P. Joyce, I. Ellis
Date	25 October 2019

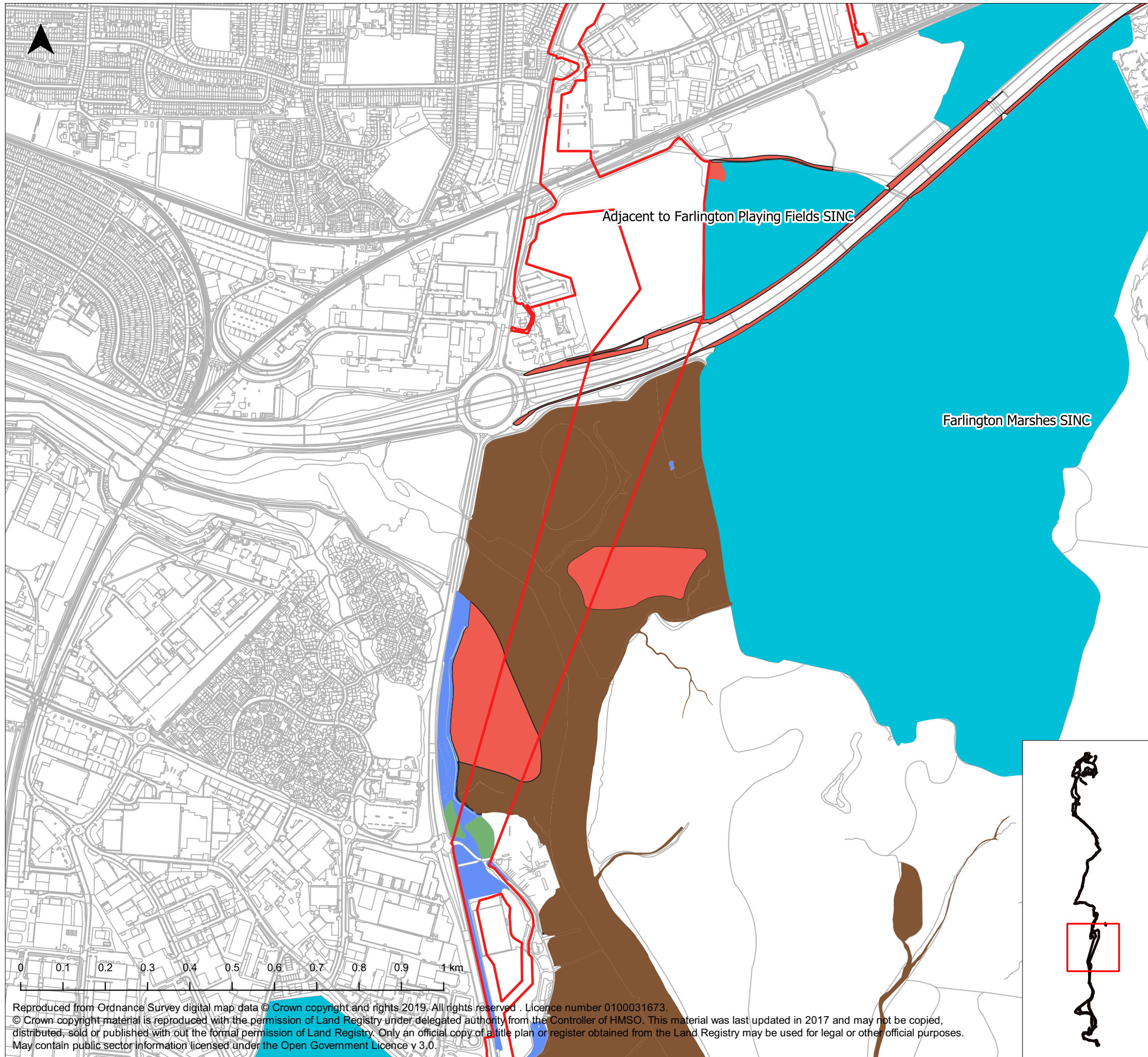

Legend

Order Limits	Priority Habitats
SINC	Coastal and floodplain grazing marsh
RVEs	Coastal saltmarsh
Ancient Woodland	Coastal vegetated shingle
	Deciduous woodland
	Lowland dry acid grassland
	Lowland meadows
	Mudflats
	No main habitat but additional habitats present
	Reedbeds
	Saline lagoons

The Infrastructure Planning (Applications: Prescribed Forms and Procedure) Regulations 2009 – Regulation 5(2)(l)

REV	DATE	BY	DESCRIPTION	CHK	APP
01	29/10/19	PJ	Original	IE	CM

DRAWING STATUS: **FINAL**



WSP House, 70 Chancery Lane, London, WC2A 1AF, UK,
T+ 44 (0) 020 7314 5000
wsp.com

CLIENT



PROJECT: **AQUIND Interconnector**

TITLE: **Figure 16.2 - Non-Statutory Designated Sites & Priority Habitats Sheet 6 of 8**

SCALE AT A3: 1:9000	CHECKED: IE	APPROVED: CM
PROJECT NO: EN020022	DESIGNED: PJ	DRAWN: PJ
		DATE: 29/10/19
DRAWING NO: EN020022-ES-16.2-Sheet6		REV NO. 01

© WSP UK Ltd

Reproduced from Ordnance Survey digital map data © Crown copyright and rights 2019. All rights reserved. Licence number 0100031673.
© Crown copyright material is reproduced with the permission of Land Registry under delegated authority from the Controller of HMSO. This material was last updated in 2017 and may not be copied, distributed, sold or published without the formal permission of Land Registry. Only an official copy of a title plan or register obtained from the Land Registry may be used for legal or other official purposes.
May contain public sector information licensed under the Open Government Licence v 3.0.

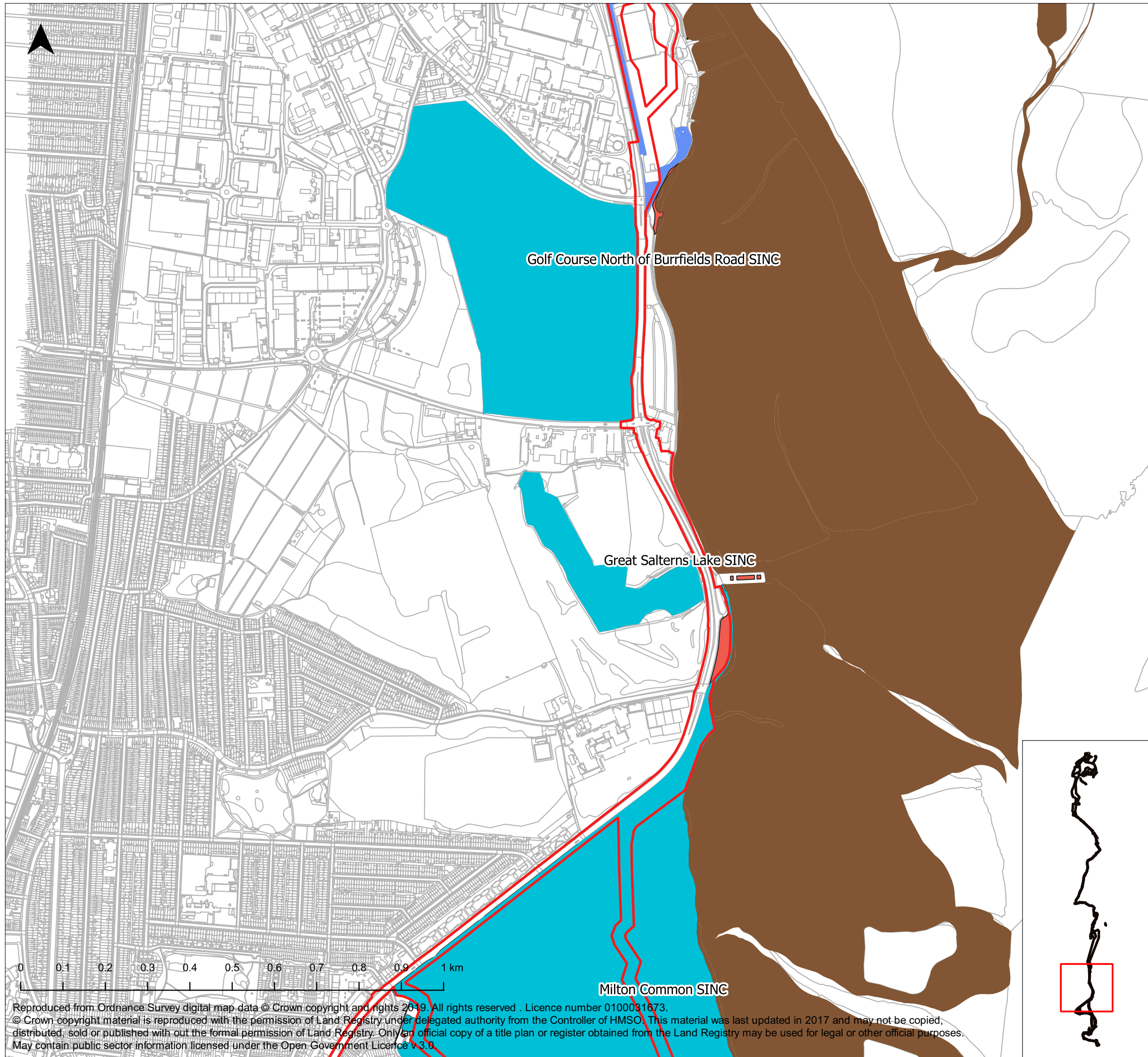

Legend

Order Limits	Coastal and floodplain grazing marsh
SINC	Coastal saltmarsh
RVEs	Coastal vegetated shingle
Ancient Woodland	Deciduous woodland
	Lowland dry acid grassland
	Lowland meadows
	Mudflats
	No main habitat but additional habitats present
	Reedbeds
	Saline lagoons

The Infrastructure Planning (Applications: Prescribed Forms and Procedure) Regulations 2009 – Regulation 5(2)(l)

REV	DATE	BY	DESCRIPTION	CHK	APP
01	29/10/19	PJ	Original	IE	CM

DRAWING STATUS: **FINAL**



WSP House, 70 Chancery Lane, London, WC2A 1AF, UK,
T+ 44 (0) 020 7314 5000
wsp.com

CLIENT



PROJECT: **AQUIND Interconnector**

TITLE: **Figure 16.2 - Non-Statutory Designated Sites & Priority Habitats Sheet 7 of 8**

SCALE AT A3: 1:9000	CHECKED: IE	APPROVED: CM
PROJECT NO: EN020022	DESIGNED: PJ	DRAWN: PJ
		DATE: 29/10/19
DRAWING NO: EN020022-ES-16.2-Sheet7	REV NO: 01	

© WSP UK Ltd

Reproduced from Ordnance Survey digital map data © Crown copyright and rights 2019. All rights reserved. Licence number 0100031673.
© Crown copyright material is reproduced with the permission of Land Registry under delegated authority from the Controller of HMSO. This material was last updated in 2017 and may not be copied, distributed, sold or published without the formal permission of Land Registry. Only an official copy of a title plan or register obtained from the Land Registry may be used for legal or other official purposes.
May contain public sector information licensed under the Open Government Licence v 3.0.



Legend

Order Limits	Coastal and floodplain grazing marsh
SINC	Coastal saltmarsh
RVEI	Coastal vegetated shingle
Ancient Woodland	Deciduous woodland
	Lowland dry acid grassland
	Lowland meadows
	Mudflats
	No main habitat but additional habitats present
	Reedbeds
	Saline lagoons

The Infrastructure Planning (Applications: Prescribed Forms and Procedure) Regulations 2009 – Regulation 5(2)(l)

REV	DATE	BY	DESCRIPTION	CHK	APP
01	29/10/19	PJ	Original	IE	CM

DRAWING STATUS: **FINAL**



WSP House, 70 Chancery Lane, London, WC2A 1AF, UK,
T+ 44 (0) 020 7314 5000
wsp.com



PROJECT: **AQUIND Interconnector**

TITLE: **Figure 16.2 - Non-Statutory Designated Sites & Priority Habitats Sheet 8 of 8**

SCALE AT A3: 1:9000	CHECKED: IE	APPROVED: CM
PROJECT NO: EN020022	DESIGNED: PJ	DRAWN: PJ
		DATE: 29/10/19

DRAWING NO: EN020022-ES-16.2-Sheet8	REV NO. 01
--	---------------

© WSP UK Ltd

Reproduced from Ordnance Survey digital map data © Crown copyright and rights 2019. All rights reserved. Licence number 0100031673.
© Crown copyright material is reproduced with the permission of Land Registry under delegated authority from the Controller of HMSO. This material was last updated in 2017 and may not be copied, distributed, sold or published without the formal permission of Land Registry. Only an official copy of a title plan or register obtained from the Land Registry may be used for legal or other official purposes.
May contain public sector information licensed under the Open Government Licence v 3.0.